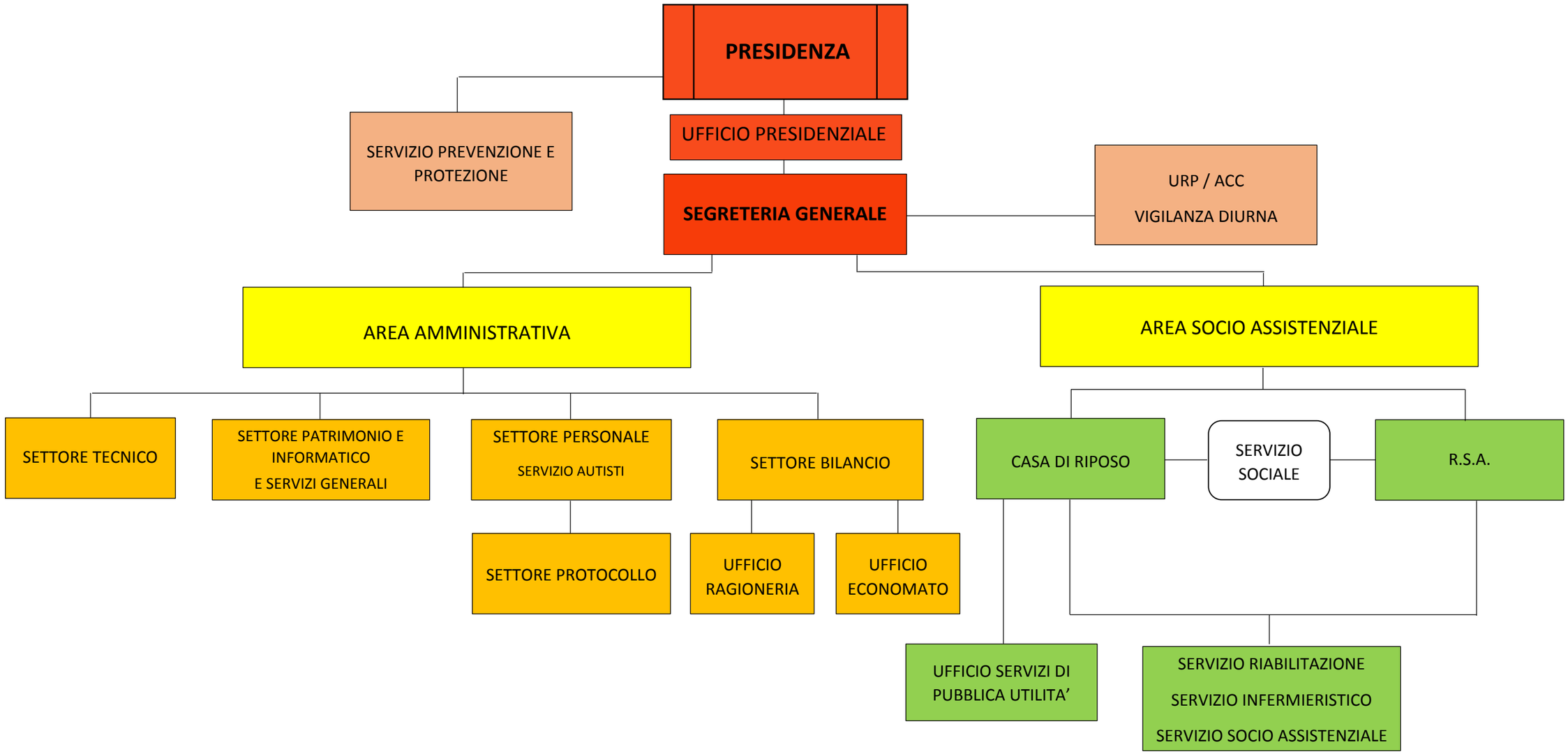Istituto Romano San Michele